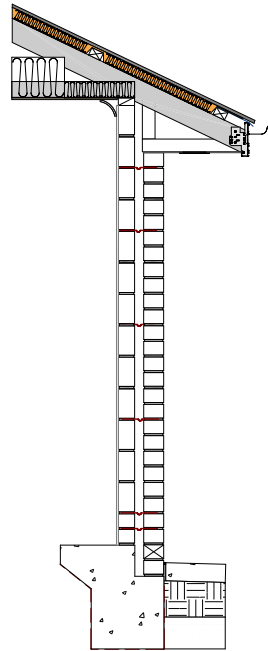
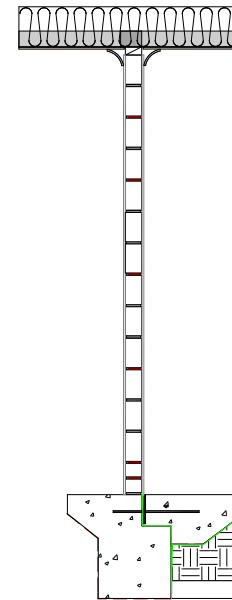

Figure 1.2



Existing Double Brick Cavity exterior wall

- Tin or Tiled Roof
- Eave Lining - Fascia - Gutter
- Concrete or paved skirt to perimeter (min. 50mm below interior floor height)



Existing Double Brick Cavity exterior wall - Converted to internal single skin wall

- Slab joined with N12 x 450mm Dowel bar chemically anchored min.150mm into existing slab @ min. 600mm Centers
- Abelflex Expansion Joint (100mm x 10mm) between existing and new slab Sealed with Polyurethane
- AS 3600.1 - 2014 Compliant Termite Control/Cold joint treatment
- HomeGuard TMB Cold Joint Membrane (Min. 300mm wide strip extending under new slab)