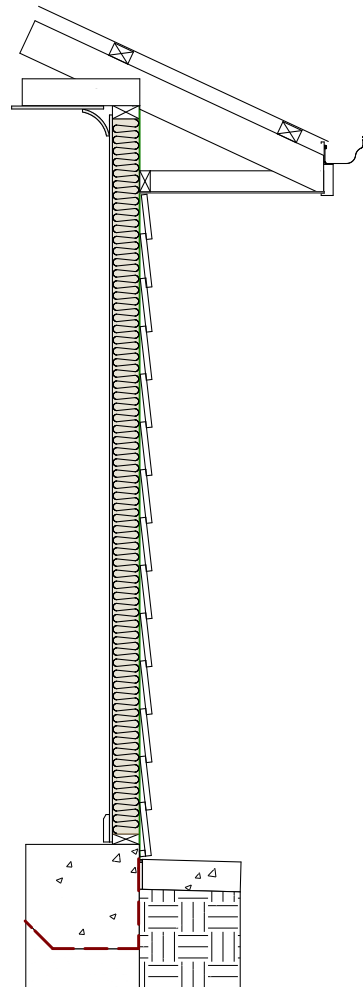
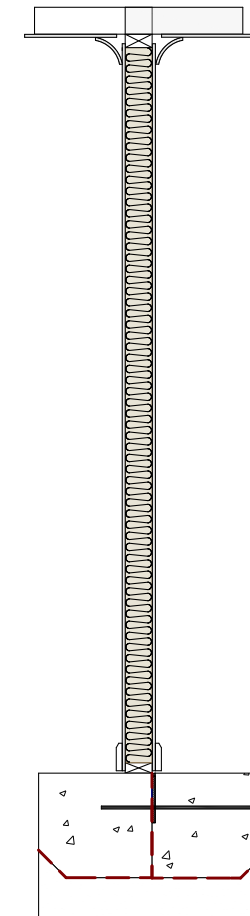

Figure 1.1



**Existing timber framed exterior wall - Weatherboard cladding**

- Tin or Tiled roof
- Eave lining - Fascia - Gutter
- Concrete or Paved skirt to perimeter (min. 50mm Below interior floor height)



**Existing timber framed exterior wall - Converted to Internal Wall**

- Slab joined with N12 x 450mm Dowel bar chemically anchored min.150mm into existing slab @ min. 600mm Centers
- Abelflex Expansion Joint (100mm x 10mm) between existing and new slab Sealed with Polyurethane
- AS 3600.1 - 2014 Compliant Termite Control/Cold joint treatment